

PROPOSED CONSTRUCTION BY ADDITIONS TO THE EXISTING BUILDING
 DOOR NO , 6 TH STREET, VAISHNAVI NAGAR, S.NO 668 AND 669, THIRU-
 MULLAI VOIL VILLAGE, AVADI MUNICIPAL TOWNSHIP

note: The original building plan has been approved under no. BA 4/82/31 dt: 27.1.82.

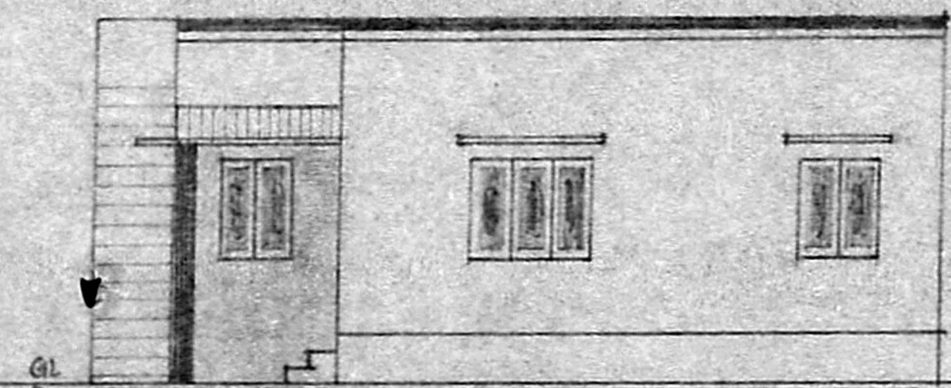

FRONT ELEVATION

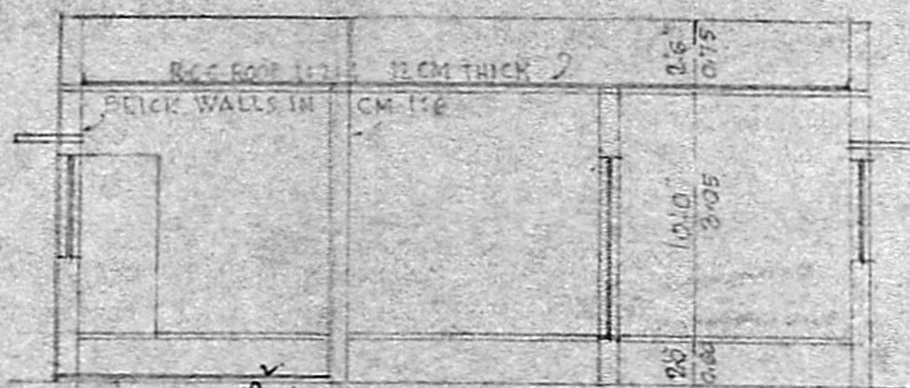

CROSS SECTION

Handwritten calculations: $31 \times 23 = 1023$, $95 \times 2.406 = 228.57$, $228.57 \times 2 = 457.14$, $1023 + 457.14 = 1480.14$

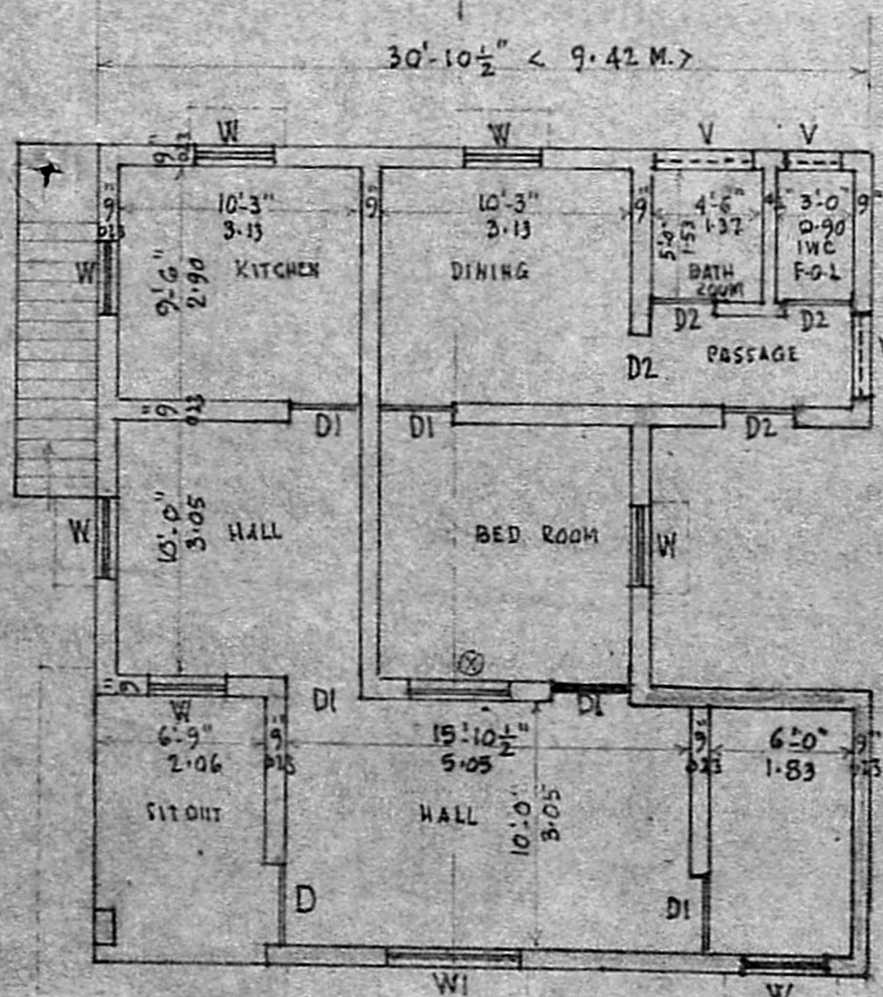

PLAN SCALE 1:100

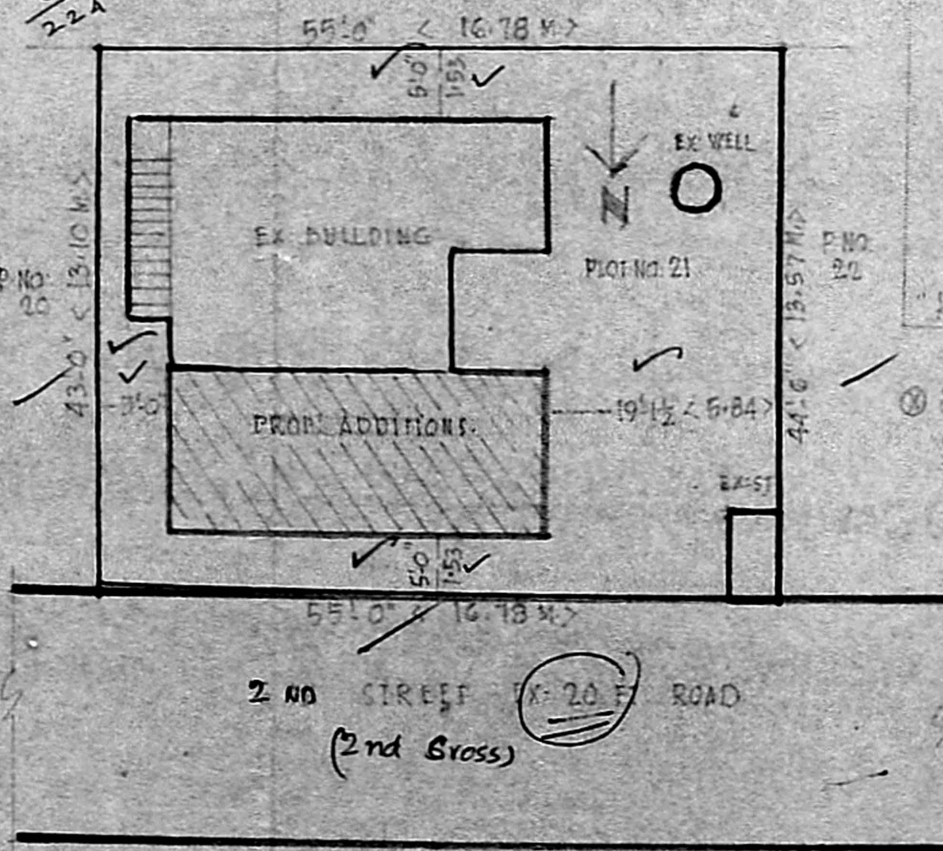

SITE PLAN

SCALE 1:200

AREA DETAILS

PLINTH AREA OF EXISTING PORTION	584 SQ FT (54.25 M ²)
PROPOSED CONSTRUCTION	332 SQ FT (30.84 M ²)
TOTAL AREA	2406 SQ FT (223.52 M ²)
FSI	0.24
COVERAGE	98%

SIGNATURE OF OWNER
 J. G. Karthikeyan
 P.O. Sign

Licensed Surveyor
 P. Gopalakrishnan

P. GOPALAKRISHNAN,
 LICENSED SURVEYOR AVADI TOWNSHIP
 (L. No. 6820/40 FI Dt. 30-12-80)
 No. 2, MUTHUKUMARAN STREET,
 KAMARAJNAGAR, MADRAS-600 071

Existing window to be dismantled & one door to be provided.

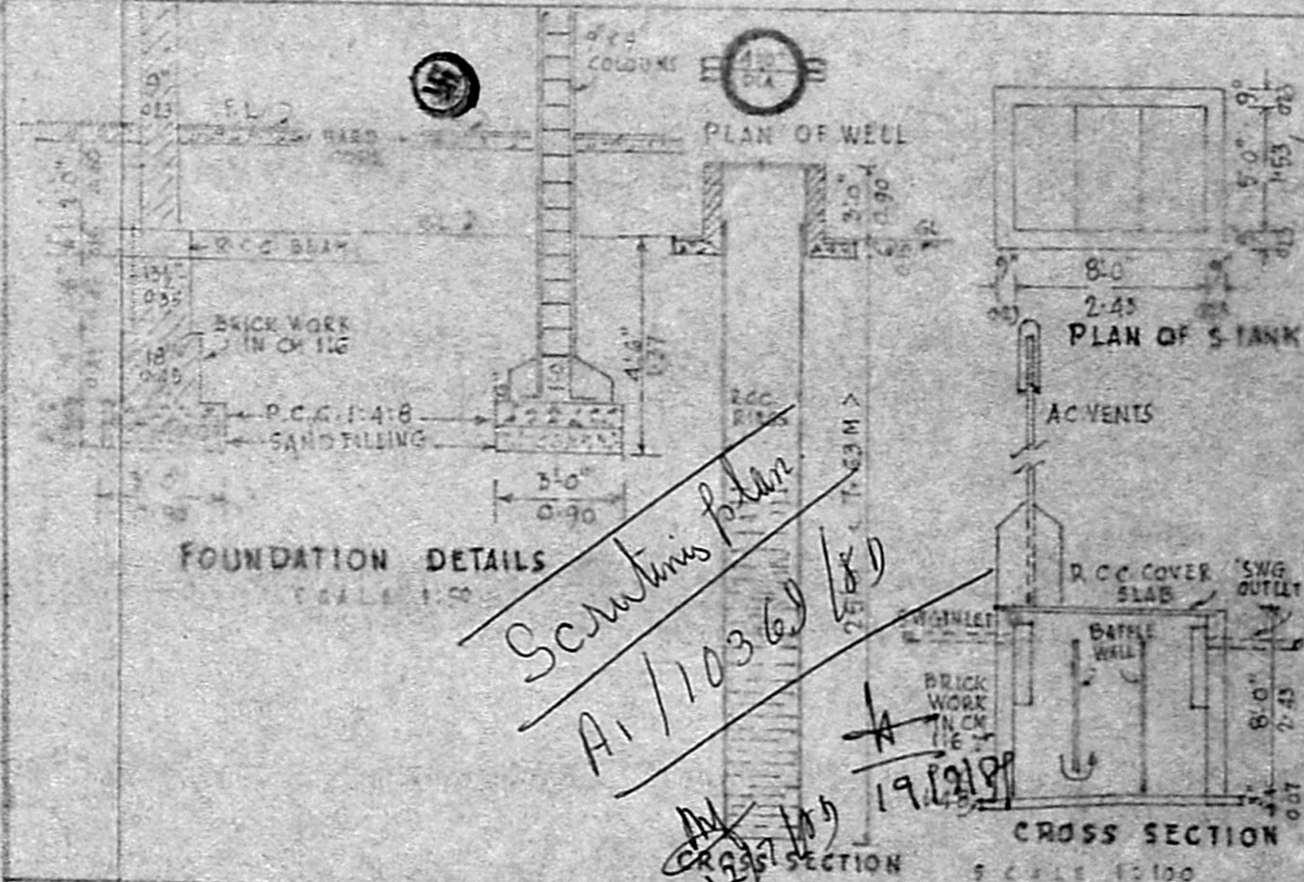

FOUNDATION DETAILS

CROSS SECTION

Handwritten notes: Scrutinising plan, A1/10369/88, 19.12.88

SPECIFICATION

foundation, basement & superstructure: all as per details given
 doors D1 - 3.0, D2 - 2.9
 windows W1 - 3.0 x 4.0, W2 - 5.0 x 4.0
 ventilators V1 - 1.0 x 1.0

FINISHINGS

plaster to walls/ceilings
 wash coats
 oil paint
 weather course finish
 for main roof as per specs.

JOINERY DETAILS

APPROVED
 Subject to the conditions in this office letter No. AT/10369/88 dt: 28/08/88

LEGEND
 FOR MEMBER SECRETARY
 MADRAS METROPOLITAN
 DEVELOPMENT AUTHORITY

Handwritten notes: 26/08/88, Sanitary Development Authority

Legend symbols for: existing roads, area of boundary, etc.